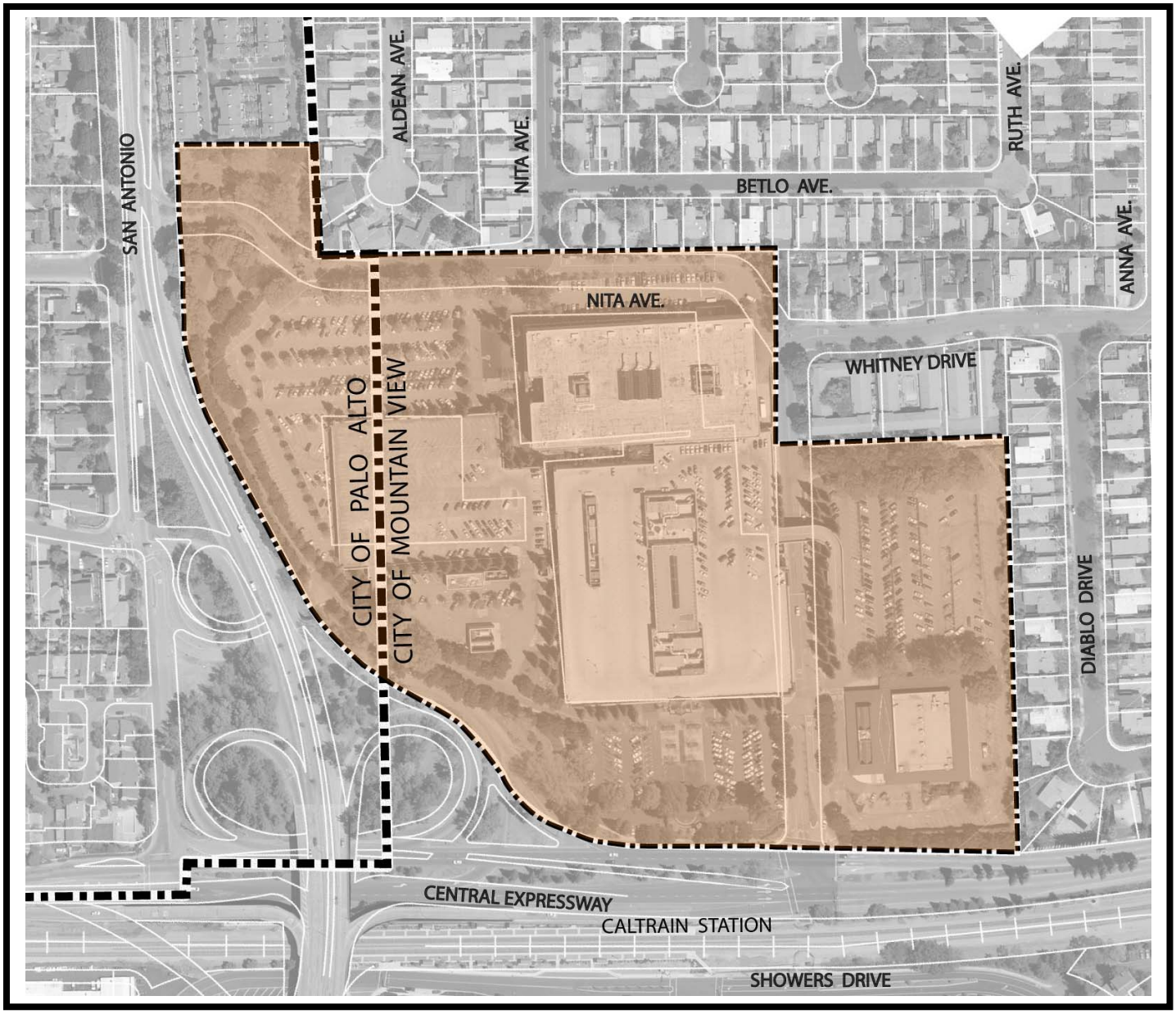Aerial of Mayfield Mall/Hewlett-Packard site