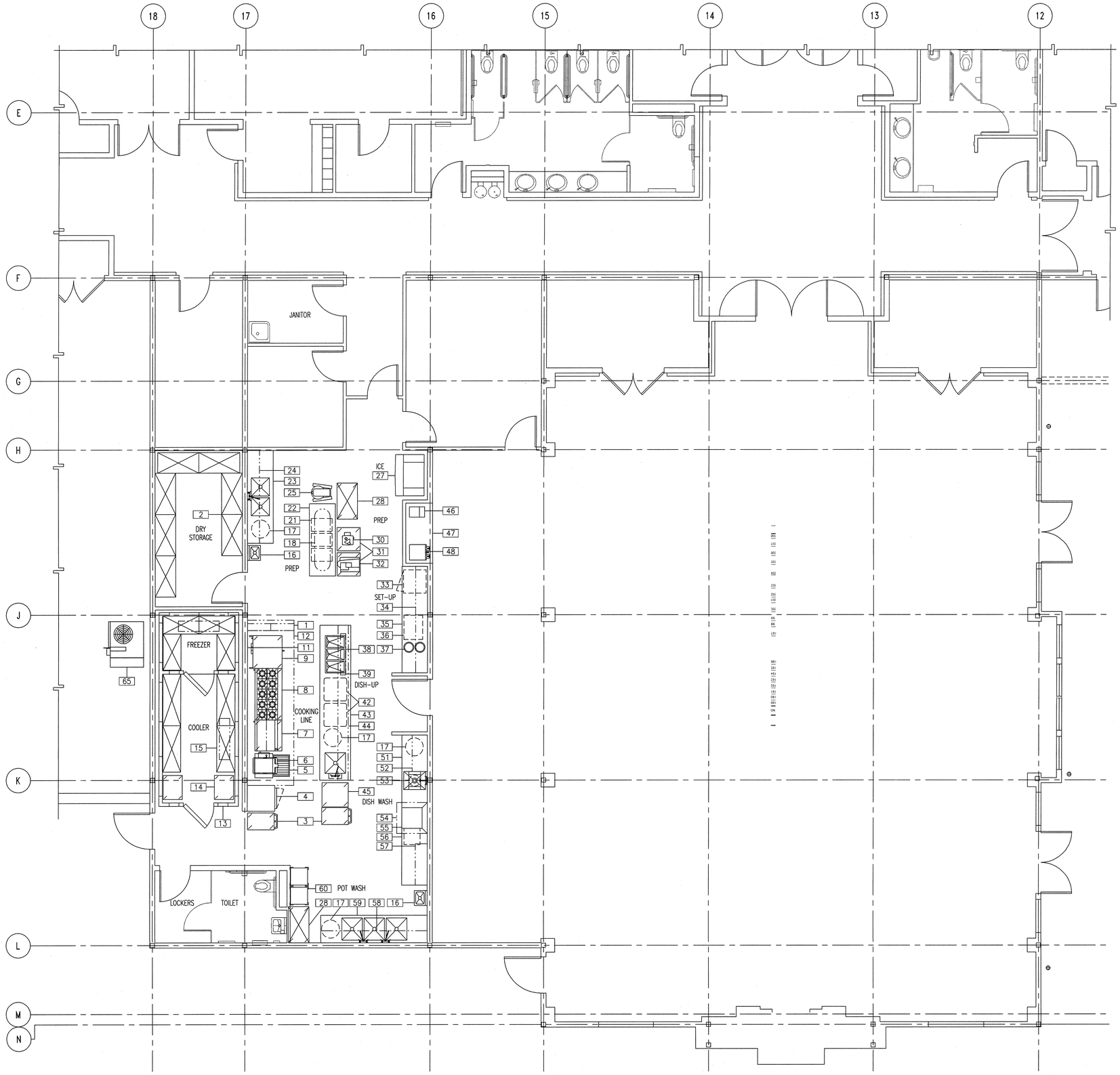

1 FOODSERVICE FLOOR PLAN
1/4"=1'-0"
MVSC-FS1-1

0 1' 2' 4' 8' 12'

TRUE NORTH
PLAN NORTH

EQUIPMENT SCHEDULE

ITEM	QTY	DESCRIPTION	MANUFACTURER	MODEL NUMBER
1	1	FIRE PROTECTION SYSTEM	GEMINI AIR SYSTEMS	PYRO-CHEM
2	7	SHELVING	METRO	BR SERIES
3	2	UTILITY CART	RUBBERMAID	4091
4	1	REFRIGERATOR	TRUE	TR1R-2HS
5	1	FLOOR TROUGH/GRATE	D.C.S.	FT-SG
6	1	TILT SKILLET W/STAND	CLEVELAND	SET10/ST28
7	1	RANGE/OVEN	IMPERIAL RANGE	IR-G-36
8	1	RANGE/OVEN	IMPERIAL RANGE	IR-10
9	1	2-DECK CONVECTION OVEN	IMPERIAL RANGE	ICV-2
10		NOT USED		
11	1	S/S WALL FLASHING	GEMINI STAINLESS	20 GA SS
12	1	EXHAUST HOOD	GEMINI AIR SYSTEMS	WCBD-FL2001805122.5
13	1	WALK-IN COOLER/FREEZER	PACIFIC	87-CF MODULAR
14	2	PAN RACK CART	METRO	RD78N
15	8	SHELVING	METRO	NK3 SERIES
16	2	HAND SINK/S&T DISPENSER	ADVANCE TABCO	7-PSS-85
17	4	TRASH CONTAINER	RUBBERMAID	2632
18	1	UTENSIL RACK	GEMINI STAINLESS	DPR SERIES
19		NOT USED		
20		NOT USED		
21	3	INGREDIENT BIN	RUBBERMAID	3602
22	1	WORK TABLE	GEMINI STAINLESS	TSS SERIES
23	1	PREP TABLE WITH SINKS	GEMINI STAINLESS	TBSS SERIES
24	1	WALL SHELF	GEMINI STAINLESS	WSD SERIES
25	1	30 QUART MIXER	HOBART	D-300
26		NOT USED		
27	1	ICE MACHINE/BIN	MANITOWOC	SY-1004A/S-970
28	2	MOBILE SHELVING	METRO	BR SERIES
29		NOT USED		
30	1	FOOD PROCESSOR	ROBOT COUPE	R2N
31	2	EQUIPMENT CART	SECO SELECT	331-3424
32	1	AUTOMATIC SLICER	HOBART	2712
33	1	U/C REFRIGERATOR	TRUE	TUC-27-ADA
34	1	WALL SHELF	GEMINI STAINLESS	WSD SERIES
35	1	WORK COUNTER	GEMINI STAINLESS	WCSS SERIES
36	1	HEATED DRAWERS	WELLS	RW-26
37	2	SOUP WELL	WELLS	SS-10ULTD
38	1	HOT FOOD WELLS	WELLS	MOD-300-DM
39	1	HEAT LAMP	HATCO	GRAH-48
40		NOT USED		
41		NOT USED		
42	2	DISH CART	METRO	PCD11A
43	1	CHEF'S TABLE WITH SINK	GEMINI STAINLESS	TSS SERIES
44	1	DOUBLE OVERSHELF	GEMINI STAINLESS	TS-2 SERIES
45	1	MOBILE HOT CABINET	BEVLES	CA70-CVMP12
46	1	TEA BREWER	PROVIDED BY VENDOR	NOT IN FSEC CONTRACT
47	1	COUNTER	SPECIFIED BY INTERIORS	NOT IN FSEC CONTRACT
48	1	COFFEE BREWER	PROVIDED BY VENDOR	NOT IN FSEC CONTRACT
49		NOT USED		
50		NOT USED		
51	1	SOILED DISHTABLE	GEMINI STAINLESS	SDT SERIES
52	1	GLASS RACK SHELF	GEMINI STAINLESS	SRS SERIES
53	1	DISPOSER/PRE-RINSE	IN-SINK-ERATOR	SS-300-6/AS-101
54	1	CONDENSATE HOOD	GEMINI AIR SYSTEMS	CH SERIES
55	1	DISHMACHINE/BOOSTER	JACKSON MSC	TEMPSTAR HH
56	1	CLEAN DISHTABLE	GEMINI STAINLESS	CDT SERIES
57	1	WALL SHELF	GEMINI STAINLESS	WSD SERIES
58	1	UTENSIL RACK/SHELF	GEMINI STAINLESS	WSDSPR SERIES
59	1	POT SINK	GEMINI STAINLESS	1NSF-2D SERIES
60	2	GLASS RACK CART	METRO	D2020
61		NOT USED		
62		NOT USED		
63		NOT USED		
64		NOT USED		
65	1	REFRIGERATION SYSTEM	COLD ZONE	REMOTE AIR COOLED

ABBREVIATIONS:

FSEC	FOODSERVICE EQUIPMENT CONTRACTOR
S/S	STAINLESS STEEL
S&T	SOAP AND TOWEL
U/C	UNDER COUNTER

SCHEDULE / DRAWING NOTES:

SEE SHEET FS1.5 FOR NOTES, SYMBOLS AND DETAILS

MOUNTAIN VIEW SENIOR CENTER

266 ESCUELA AVE
MOUNTAIN VIEW, CA

DATE: 14 FEBRUARY 2005

REVISIONS:

PERMIT SET

SHEET TITLE:

FOODSERVICE EQUIPMENT PLAN

DRAWN BY: LDS
CHECKED BY: JNM
JOB NO: 9321.10

SHEET FS1.1

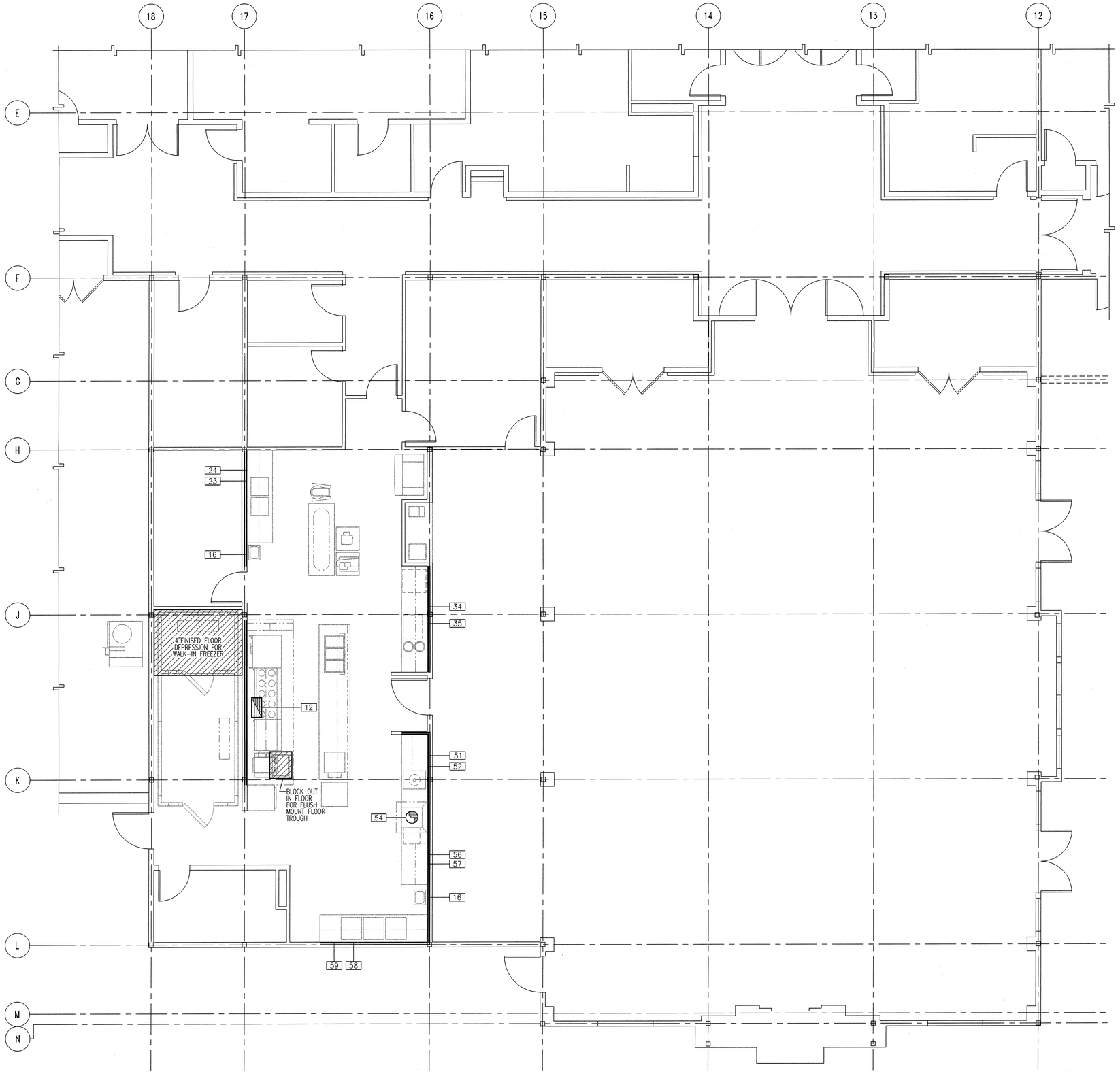

VENTILATION / WALL BACKING SCHEDULE

ITEM	QTY	DESCRIPTION	VENTILATION EXHAUST SIZE	CFM	WGSP	VENTILATION SUPPLY SIZE	CFM	WGSP	WALL BACKING HT	OC	AIR	CFM	HT
1	1	FIRE PROTECTION SYSTEM											
2	7	SHELVING											
3	2	UTILITY CART											
4	1	REFRIGERATOR											
5	1	FLOOR TROUGH/GRATE											
6	1	TILT SKILLET W/STAND											
7	1	RANGE/OVEN											
8	1	RANGE/OVEN											
9	1	2-DECK CONVECTION OVEN											
10		NOT USED											
11	1	S/S WALL FLASHING											
12	1	EXHAUST HOOD	12"x23"	3000	0.75"				18"	108"			
13	1	WALK-IN COOLER/FREEZER											
14	2	PAN RACK CART											
15	8	SHELVING											
16	2	HAND SINK/S&T DISPENSER							18"	36"			
17	4	TRASH CONTAINER											
18	1	UTENSIL RACK											
19		NOT USED											
20		NOT USED											
21	3	INGREDIENT BIN											
22	1	WORK TABLE											
23	1	PREP TABLE WITH SINKS							6"	42"			
24	1	WALL SHELF							12"	54"			
25	1	30 QUART MIXER											
26		NOT USED											
27	1	ICE MACHINE/BIN											
28	2	MOBILE SHELVING											
29		NOT USED											
30	1	FOOD PROCESSOR											
31	2	EQUIPMENT CART											
32	1	AUTOMATIC SLICER											
33	1	U/C REFRIGERATOR											
34	1	WALL SHELF							12"	54"			
35	1	WORK COUNTER							6"	42"			
36	1	HEATED DRAWERS											
37	2	SOUP WELL											
38	1	HOT FOOD WELLS											
39	1	HEAT LAMP											
40		NOT USED											
41		NOT USED											
42	2	DISH CART											
43	1	CHEF'S TABLE WITH SINK											
44	1	DOUBLE OVERSHELF											
45	1	MOBILE HOT CABINET											
46	1	TEA BREWER											
47	1	COUNTER											
48	1	COFFEE BREWER											
49		NOT USED											
50		NOT USED											
51	1	SOILED DISHTABLE							6"	44"			
52	1	GLASS RACK SHELF							18"	60"			
53	1	DISPOSER/PRE-RINSE											
54	1	CONDENSATE HOOD	14" DIA	900	0.25"				18"	108"			
55	1	DISHMACHINE/BOOSTER											
56	1	CLEAN DISHTABLE							6"	44"			
57	1	WALL SHELF							12"	54"			
58	1	UTENSIL RACK/SHELF							12"	66"			
59	1	POT SINK							6"	44"			
60	2	GLASS RACK CART											
61		NOT USED											
62		NOT USED											
63		NOT USED											
64		NOT USED											
65	1	REFRIGERATION SYSTEM											

ABBREVIATIONS:

CFM	CUBIC FEET/MINUTE
WGSP	WATER GUAGE STATIC PRESSURE
HT	HEIGHT
OC	ON CENTER

SCHEDULE / DRAWING NOTES:

SEE SHEET FS1.5 FOR NOTES, SYMBOLS AND DETAILS

1 **FOODSERVICE FLOOR PLAN**
1/4"=1'-0"

MVSC-FS1-1

0 1' 2' 4' 8' 12'

TRUE NORTH

PLAN NORTH

MOUNTAIN VIEW SENIOR CENTER

266 ESCUELA AVE
MOUNTAIN VIEW, CA

DATE: 14 FEBRUARY 2005

REVISIONS:

PERMIT SET

SHEET TITLE:

FOODSERVICE BUILDING CONDITIONS/ VENTILATION PLAN

DRAWN BY: LDS
CHECKED BY: JNM
JOB NO: 9321.10

SHEET
FS1.2

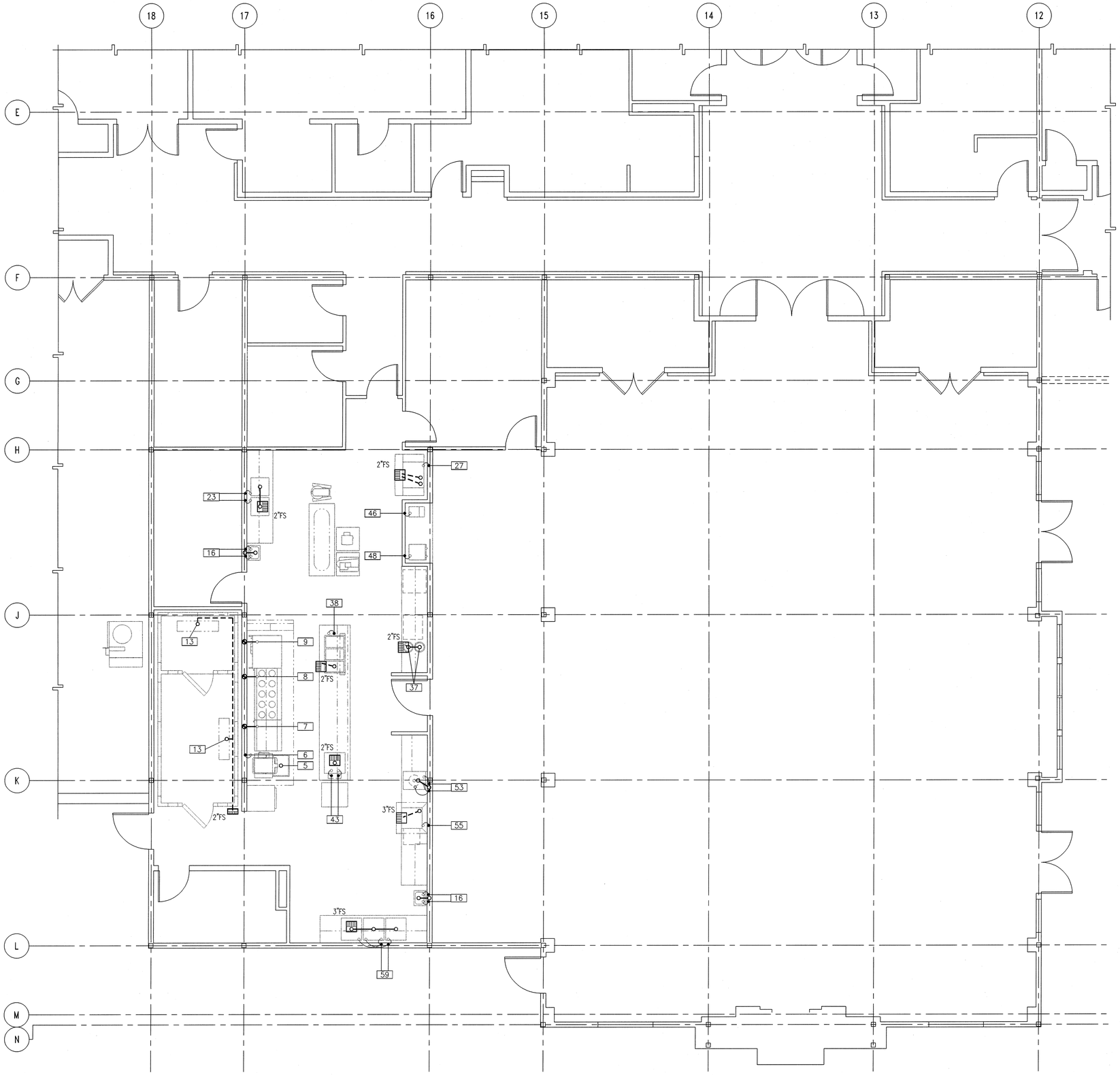

1 **FOODSERVICE FLOOR PLAN**
1/4"=1'-0"
MVSC-FS1-1

0 1' 2' 4' 8' 12'

TRUE NORTH
PLAN NORTH

PLUMBING ROUGH-IN SCHEDULE

ITEM	QTY	DESCRIPTION	WATER CW	WATER HW	WATER HT	WATER GPH	GAS	MBH	HT	CHILLED WATER SUP	CHILLED WATER RET	CHILLED WATER HT	CHILLED WATER GPM	WASTE IND	WASTE DIR	WASTE HT
1	1	FIRE PROTECTION SYSTEM														
2	7	SHELVING														
3	2	UTILITY CART														
4	1	REFRIGERATOR														
5	1	FLOOR TROUGH/GRATE													3"	-3"
6	1	TILT SKILLET W/STAND	1/2"		18"											
7	1	RANGE/OVEN					3/4"	95	24"							
8	1	RANGE/OVEN					1"	350	24"							
9	1	2-DECK CONVECTION OVEN					3/4"	140	24"							
10		NOT USED														
11	1	S/S WALL FLASHING														
12	1	EXHAUST HOOD														
13	1	WALK-IN COOLER/FREEZER												1"		
14	2	PAN RACK CART														
15	8	SHELVING														
16	2	HAND SINK/S&T DISPENSER	1/2"	1/2"	21"	5									1-1/2"	21"
17	4	TRASH CONTAINER														
18	1	UTENSIL RACK														
19		NOT USED														
20		NOT USED														
21	3	INGREDIENT BIN														
22	1	WORK TABLE														
23	1	PREP TABLE WITH SINKS	1/2"	1/2"	18"	20								1-1/2"		
24	1	WALL SHELF														
25	1	30 QUART MIXER														
26		NOT USED														
27	1	ICE MACHINE/BIN	1/2"		78"									1"		
28	2	MOBILE SHELVING														
29		NOT USED														
30	1	FOOD PROCESSOR														
31	2	EQUIPMENT CART														
32	1	AUTOMATIC SLICER														
33	1	U/C REFRIGERATOR														
34	1	WALL SHELF														
35	1	WORK COUNTER														
36	1	HEATED DRAWERS														
37	2	SOUP WELL												1"		
38	1	HOT FOOD WELLS		1/2"	STUB	5								1"		
39	1	HEAT LAMP														
40		NOT USED														
41		NOT USED														
42	2	DISH CART														
43	1	CHEF'S TABLE WITH SINK	1/2"	1/2"	STUB	10								1-1/2"		
44	1	DOUBLE OVERSHELF														
45	1	MOBILE HOT CABINET														
46	1	TEA BREWER	1/2"		18"											
47	1	COUNTER														
48	1	COFFEE BREWER	1/2"		18"											
49		NOT USED														
50		NOT USED														
51	1	SOILED DISHTABLE														
52	1	GLASS RACK SHELF														
53	1	DISPOSER/PRE-RINSE	3/4"	3/4"	12"	20									3"	12"
54	1	CONDENSATE HOOD														
55	1	DISHMACHINE/BOOSTER		3/4"	72"	70								1-1/2"		
56	1	CLEAN DISHTABLE														
57	1	WALL SHELF														
58	1	UTENSIL RACK/SHELF														
59	1	POT SINK	3/4"	3/4"	12"	60								1-1/2"		
60	2	GLASS RACK CART														
61		NOT USED														
62		NOT USED														
63		NOT USED														
64		NOT USED														
65	1	REFRIGERATION SYSTEM														

ABBREVIATIONS:

CW/HW	COLD / HOT WATER	SUP	SUPPLY	IND	INDIRECT WASTE (AIR GAP)
HT	HEIGHT	RET	RETURN	DIR	DIRECT WASTE
GPH	GALLONS PER HOUR (HW)	GPM	GALLONS PER MINUTE		
MBH	BRITISH THRMAL UNIT x 1000	STUB	UTILITY UP FROM FLOOR		

SCHEDULE / DRAWING NOTES:

SEE SHEET FS1.5 FOR NOTES, SYMBOLS AND DETAILS
CONNECTED LOAD = EACH CONNECTION AS SHOWN ON DRAWING
REFER TO PLUMBING DRAWINGS FOR FLOOR DRAIN INFORMATION

MOUNTAIN VIEW SENIOR CENTER

266 ESCUELA AVE
MOUNTAIN VIEW, CA

DATE: 14 FEBRUARY 2005

REVISIONS:

PERMIT SET

SHEET TITLE:

FOODSERVICE PLUMBING ROUGH-IN PLAN

DRAWN BY: LDS
CHECKED BY: JNM
JOB NO: 9321.10

SHEET
FS1.3

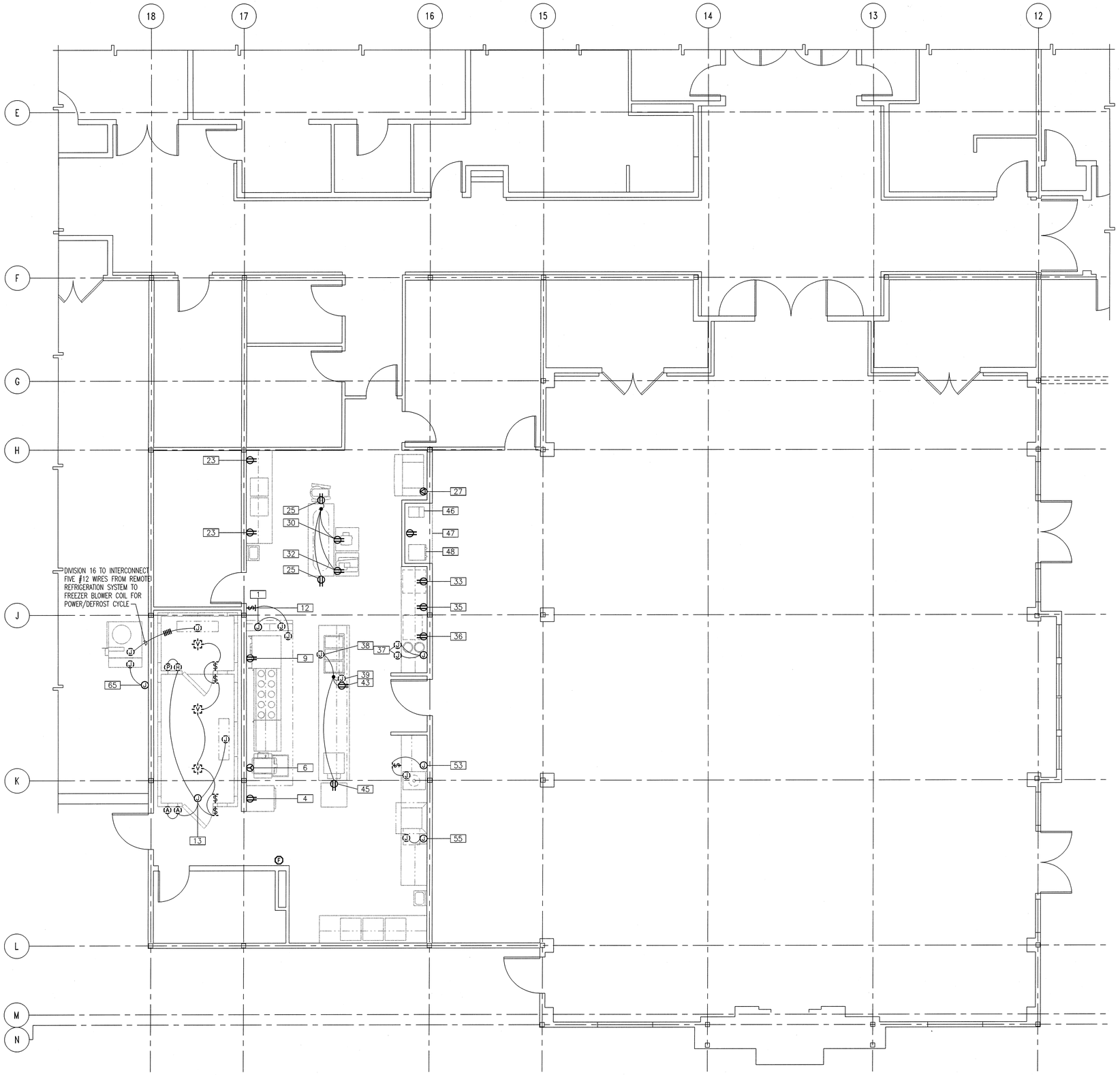

1 FOODSERVICE FLOOR PLAN

1/4"=1'-0"

MVSC-FS1-1

0 1' 2' 4' 8' 12'

TRUE NORTH

PLAN NORTH

ELECTRICAL ROUGH-IN SCHEDULE

ITEM	QTY	DESCRIPTION	CONNECTED LOAD							CONN TYPE		
			120/1	120/208/1	120/208/3	208/1	208/3	480/3	HT	C&P	RECP	HW
1	1	FIRE PROTECTION SYSTEM	5 AMP						FA			●
2	7	SHELVING										
3	2	UTILITY CART										
4	1	REFRIGERATOR	8.5 AMP						88"		●	
5	1	FLOOR TROUGH/GRATE										
6	1	TILT SKILLET W/STAND					20.5 AMP		24"	●	●	
7	1	RANGE/OVEN										
8	1	RANGE/OVEN										
9	1	2-DECK CONVECTION OVEN	18 AMP						48"		●	
10		NOT USED										
11	1	S/S WALL FLASHING										
12	1	EXHAUST HOOD	8 AMP						48"			●
13	1	WALK-IN COOLER/FREEZER	17 AMP						FA			●
14	2	PAN RACK CART										
15	8	SHELVING										
16	2	HAND SINK/S&T DISPENSER										
17	4	TRASH CONTAINER										
18	1	UTENSIL RACK										
19		NOT USED										
20		NOT USED										
21	3	INGREDIENT BIN										
22	1	WORK TABLE	5 AMP						STUB		●	
23	1	PREP TABLE WITH SINKS	5 AMP						48"		●	
24	1	WALL SHELF										
25	1	30 QUART MIXER	10.2 AMP						STUB		●	
26		NOT USED										
27	1	ICE MACHINE/BIN				11.3 AMP			84"	●	●	
28	2	MOBILE SHELVING										
29		NOT USED										
30	1	FOOD PROCESSOR	7 AMP						STUB		●	
31	2	EQUIPMENT CART										
32	1	AUTOMATIC SLICER	7 AMP						STUB		●	
33	1	U/C REFRIGERATOR	4.6 AMP						24"		●	
34	1	WALL SHELF										
35	1	WORK COUNTER	5 AMP						48"		●	
36	1	HEATED DRAWERS	7.5 AMP						24"	●	●	
37	2	SOUP WELL	6.9 AMP						24"			●
38	1	HOT FOOD WELLS				13 AMP			STUB			●
39	1	HEAT LAMP	9.2 AMP						STUB			●
40		NOT USED										
41		NOT USED										
42	2	DISH CART										
43	1	CHEF'S TABLE WITH SINK	5 AMP						STUB		●	
44	1	DOUBLE OVERSHELF										
45	1	MOBILE HOT CABINET	16.9 AMP						STUB		●	
46	1	TEA BREWER	17 AMP						48"		●	
47	1	COUNTER	5 AMP						48"		●	
48	1	COFFEE BREWER				29 AMP			48"	●	●	
49		NOT USED										
50		NOT USED										
51	1	SOILED DISHTABLE										
52	1	GLASS RACK SHELF										
53	1	DISPOSER/PRE-RINSE					6 AMP		24"			●
54	1	CONDENSATE HOOD										
55	1	DISHMACHINE/BOOSTER					51.8 AMP		24"			●
56	1	CLEAN DISHTABLE										
57	1	WALL SHELF										
58	1	UTENSIL RACK/SHELF										
59	1	POT SINK										
60	2	GLASS RACK CART										
61		NOT USED										
62		NOT USED										
63		NOT USED										
64		NOT USED										
65	1	REFRIGERATION SYSTEM					21 AMP		36"			●

ABBREVIATIONS:

CONN	CONNECTION TYPE BY DIVISION 16	FA	FROM ABOVE
C&P	CORD AND PLUG	HT	HEIGHT
RECP	RECEPTACLE		
HW	HARDWIRE		

SCHEDULE / DRAWING NOTES:

SEE SHEET FS1.5 FOR NOTES, SYMBOLS AND DETAILS

CONNECTED LOAD = EACH CONNECTION AS SHOWN ON DRAWING

MOUNTAIN VIEW SENIOR CENTER

266 ESCUELA AVE
MOUNTAIN VIEW, CA

DATE: 14 FEBRUARY 2005

REVISIONS:

PERMIT SET

SHEET TITLE:

FOODSERVICE ELECTRICAL ROUGH-IN PLAN

DRAWN BY: LDS

CHECKED BY: JNM

JOB NO: 9321.10

SHEET FS1.4

BUILDING CONDITIONS/VENTILATION NOTES

GENERAL CONTRACTOR TO PROVIDE:

WORK AS DESCRIBED IN CONTRACT DOCUMENTS AND SUPPLEMENTAL REQUIREMENTS PER SECTION 11400.
WALLS, FLOORS AND CEILINGS IN FOODSERVICE AND WASHING AREAS OR ANY OTHER LOCATION WHERE FOOD OR BEVERAGES ARE PREPARED, SHALL BE SMOOTH, EASILY CLEANABLE, NON-ABSORBANT AND DURABLE.
WALLS AND CEILINGS SHALL BE "LIGHT-IN COLOR).
OPENINGS/ACCESS FOR ALL FOODSERVICE EQUIPMENT.
WALL BACKING FOR WALL MOUNTED FOODSERVICE EQUIPMENT, SEE DETAIL, THIS SHEET.
WALLS WITH SOUND CONTROL BETWEEN DISHROOMS AND PUBLIC AREAS.
BLOCK OUTS IN FLOOR FOR FLUSH MOUNT FLOOR TROUGHS.
COVED FINISHED FLOOR MATERIALS AT ALL VERTICAL SURFACES, INCLUDING INTERIOR OF WALK-IN COOLER COMPARTMENTS.

GENERAL CONTRACTOR TO PROVIDE:

SLEEVES/ACCESS FOR REFRIGERATION PIPING.
FIRE RATED MATERIALS AND OR INSULATION AS REQUIRED FOR EXHAUST DUCTS, VENT STACKS, HEAT PRODUCING EQUIPMENT, ROOF/WALL PENETRATIONS PER LOCAL CODES.
POSITIVE SLOPE TO FLOOR SINKS, FLOOR DRAINS AND FLOOR TROUGHS.

MECHANICAL CONTRACTOR TO PROVIDE:

WORK AS DESCRIBED IN CONTRACT DOCUMENTS AND SUPPLEMENTAL REQUIREMENTS PER SECTION 11400.
EXHAUST SYSTEMS AND CONTROLS.
FINAL DUCT CONNECTIONS TO EXHAUST HOODS, AND CONDENSATE HOODS

PLUMBING NOTES

PLUMBING CONTRACTOR TO PROVIDE:

WORK AS DESCRIBED IN CONTRACT DOCUMENTS AND SUPPLEMENTAL REQUIREMENTS PER SECTION 11400.
ROUGH-IN AND FINAL CONNECTIONS FOR ALL FOODSERVICE EQUIPMENT AS INDICATED ON DRAWINGS AND IN PLUMBING ROUGH-IN SCHEDULE INCLUDING ALL MATERIALS SUCH AS STOPS, VALVES, FILTERS, TRAPS, CHECK VALVES, PIPING, TUBING AND SHUT OFF'S AS REQUIRED.
PRESSURE REDUCING VALVE TO 20 PSI FOR DISHWASHERS/BOOSTER HEATERS.
ALL WASTE LINES AS NOTED. MINIMUM DIAMETER OF LINE AS INDICATED ON SCHEDULE REGARDLESS OF CONNECTION SIZE AND SLOPED DOWNWARD WITH ADEQUATE CLEAN-OUT PROVISIONS.
MAINTAIN DRAINS AS HIGH AS POSSIBLE ABOVE FLOOR.

PLUMBING CONTRACTOR TO PROVIDE:

ALL EXPOSED COPPER DRAIN LINES SHALL BE PAINTED WITH S/S PAINT.
FLOOR SINKS/FLOOR DRAINS. (SET FLUSH WITH FINISHED FLOOR).
ALL VENT PIPES ARE TO BE CONCEALED IN WALLS, COLUMNS OR CHASES. USE LOOP-VENTS FOR ISLAND FIXTURES.
MOP SINK, HOSE BIBB WITH VACUUM BREAKER AND MOP RACK.
INTERCONNECTION BETWEEN DISPOSER, VACUUM BREAKER, AND PROVIDED SOLENOIDS.
HEAT TAPE FOR FREEZER COMPARTMENT INDIRECT WASTE LINE.
GREASE TRAPS/INTERCEPTORS AS SPECIFIED UNDER DIVISION 15.
INSTALLATION OF ANSUL GAS SHUT-OFF VALVE (PROVIDED BY FSEC).

ELECTRICAL NOTES

ELECTRICAL CONTRACTOR TO PROVIDE:

WORK AS DESCRIBED IN CONTRACT DOCUMENTS AND SUPPLEMENTAL REQUIREMENTS PER SECTION 11400.
ROUGH-IN AND FINAL CONNECTION TO ALL FOODSERVICE EQUIPMENT AS INDICATED ON DRAWINGS AND IN ELECTRICAL ROUGH-IN SCHEDULE.
ALL JUNCTION-BOXES, ELECTRICAL OUTLETS, COVER PLATES, SWITCHES NOT BUILT INTO FIXTURES OR EQUIPMENT. DISHROOMS TO HAVE VAPOR PROOF COMPONENTS.
SHUNT TRIP CIRCUIT BREAKERS FOR ALL FOODSERVICE EQUIPMENT BELOW EXHAUST HOODS.

INTERCONNECTION BETWEEN:

REMOTE REFRIGERATION SYSTEM AND FREEZER BLOWER COIL.
ALL COOLER/FREEZER COMPONENTS AND INTERCONNECTING WIRING AS SHOWN ON DRAWINGS.
FIRE PROTECTION SYSTEM AND BUILDING LIFE SAFETY.

BUILDING CONDITIONS/VENTILATION SYMBOLS

EXHAUST DUCT CONNECTION	FLOOR DEPRESSION/ BLOCK-OUT	16 GA WALL BACKING

PLUMBING SYMBOLS

HOT OR COLD WATER CONNECTION	NATURAL GAS CONNECTION	FLOOR SINK, CONNECTION AS SHOWN ON PLAN
HOT AND COLD WATER CONNECTION	DIRECT WASTE CONNECTION	FLOOR SINK, CONNECTION AS SHOWN ON PLAN
WITH 1/2" BRANCH CONNECTION TO DISPOSER	INDIRECT WASTE TO FLOOR SINK	

ELECTRICAL SYMBOLS

J-BOX WITH CONNECTION TO EQUIPMENT	DUPLEX OUTLET	CONDUIT STUB-UP WITH CONNECTION TO EQUIPMENT
J-BOX, INSTALLED IN EQUIPMENT	1 PHASE POWER OUTLET	COLD STORAGE ROOM HEATED PRESSURE RELIEF
LIGHT/POWER SWITCH	3 PHASE POWER OUTLET	COLD STORAGE ROOM DOOR HEATER
SWITCH INSTALLED IN EQUIPMENT	COLD STORAGE ROOM VAPOR PROOF LIGHT	COLD STORAGE ROOM TEMPERATURE ALARM
ANSUL SYSTEM FIRE PULL BOX		

WALL BACKING DETAIL

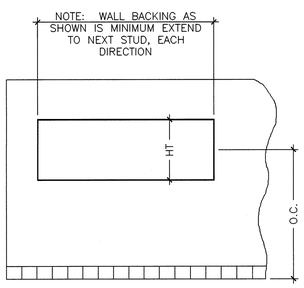

ELEVATION

WALL BACKING NOT IN FSEC CONTRACT

OVERALL HEIGHT (HT) OF WALL BACKING AS SHOWN IN SCHEDULE

CENTER LINE HEIGHT (OC) OF WALL BACKING AS SHOWN IN SCHEDULE

WALL BACKING TO BE 16 GA. GALV.

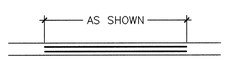

PLAN VIEW

HEALTH DEPARTMENT COUNTER DETAIL

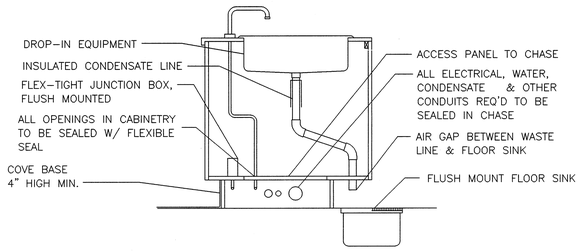

TYPICAL HEALTH DEPARTMENT REQUIREMENTS
DO NOT RUN CONDUIT, PIPES, ETC. ON HORIZONTAL IN CABINETS
INSTALL ALL LINES VERTICAL. STUD AL LINES AT FIXTURE.

MOUNTAIN VIEW SENIOR CENTER

266 ESCUELA AVE
MOUNTAIN VIEW, CA

DATE: 14 FEBRUARY 2005

REVISIONS:

PERMIT SET

SHEET TITLE:

FOODSERVICE NOTES, SYMBOLS AND DETAILS

DRAWN BY: LDS
CHECKED BY: JNM
JOB NO: 9321.10

SHEET FS1.5

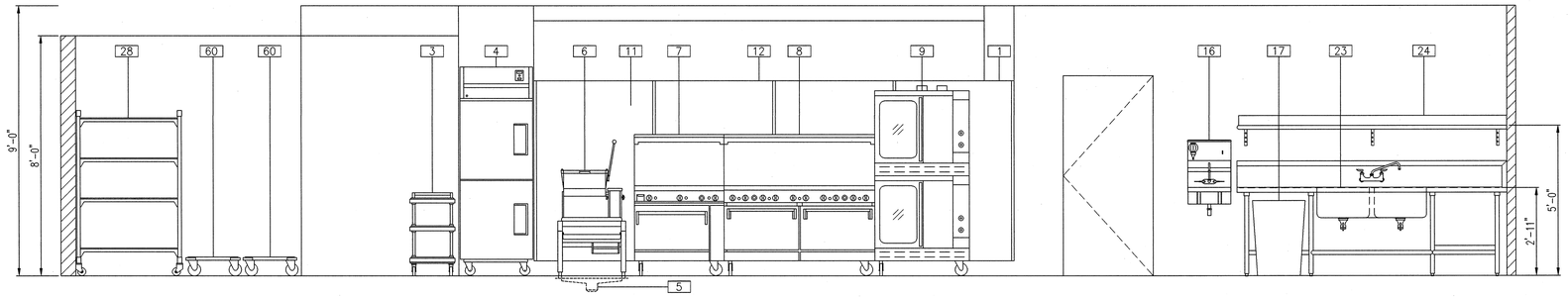

ELEVATION 1/2"=1'-0" A

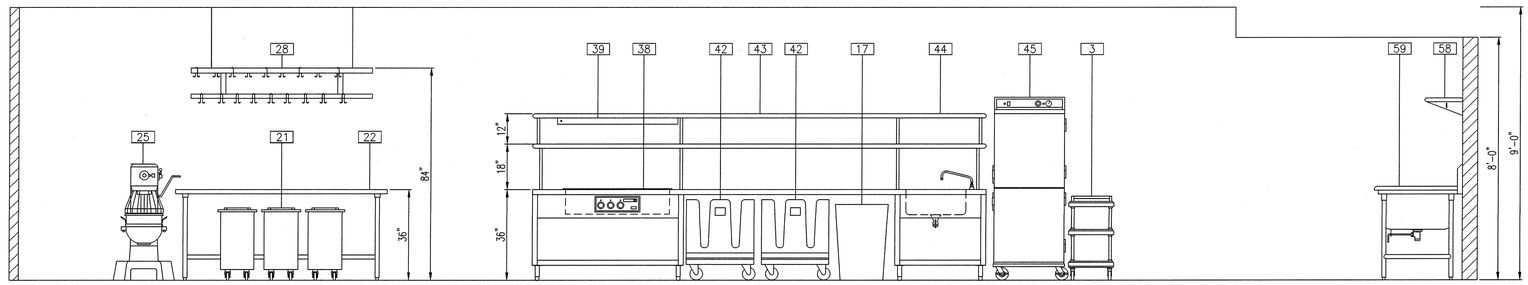

ELEVATION 1/2"=1'-0" B

ELEVATION 1/2"=1'-0" C

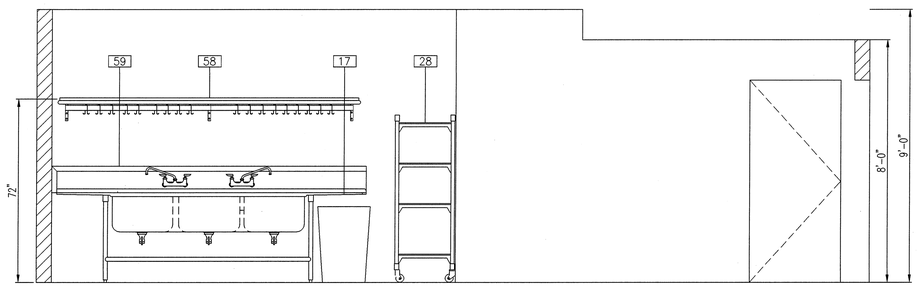

ELEVATION 1/2"=1'-0" D

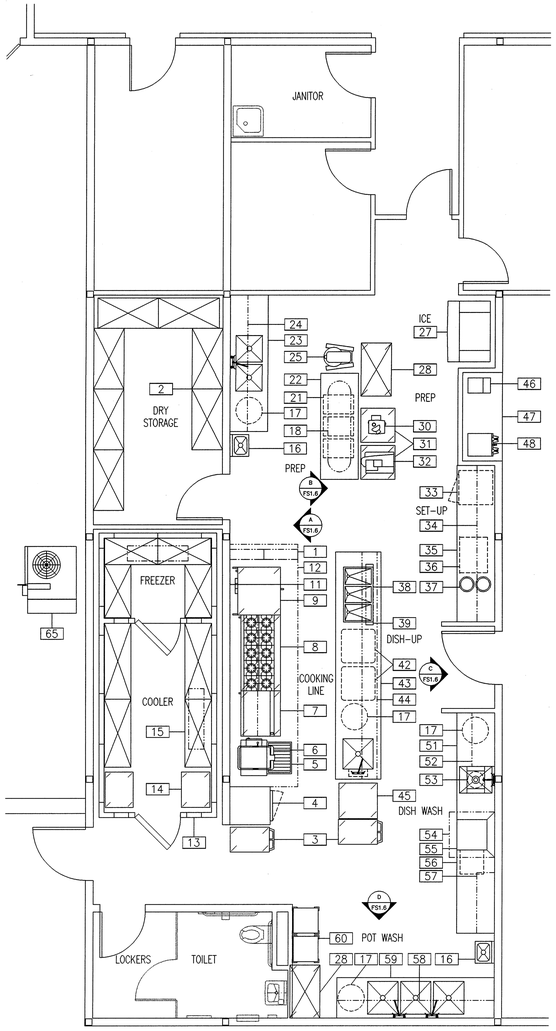

FLOOR PLAN 1/4"=1'-0" 1

MOUNTAIN VIEW SENIOR CENTER

266 ESCUELA AVE
MOUNTAIN VIEW, CA

DATE: 14 FEBRUARY 2005

REVISIONS:

PERMIT SET

SHEET TITLE:

FOODSERVICE ELEVATIONS

DRAWN BY: LDS
CHECKED BY: JNM
JOB NO: 9321.10

SHEET FS1.6